

TRANSFER PAGE 714-359

TRANSFER PAGE TL 21-1622
SILVER OAKS 1ST ADD
SILVER OAKS 2ND ADD. (VACATED # 28-2003 # 40063-2003)

SILVER OAKS 2ND ADD. VACATED 8-28-03 200-4606
SILVER OAKS 3RD ADD. 384.28
DJP LLC 8-28-03 4006403
SILVER OAKS 1ST ADD. 193.76
EDWARD Carlene GUZIS 9-2-00
07391-04 3-7-2004 QCD

VOL. D
23
SEC. 15

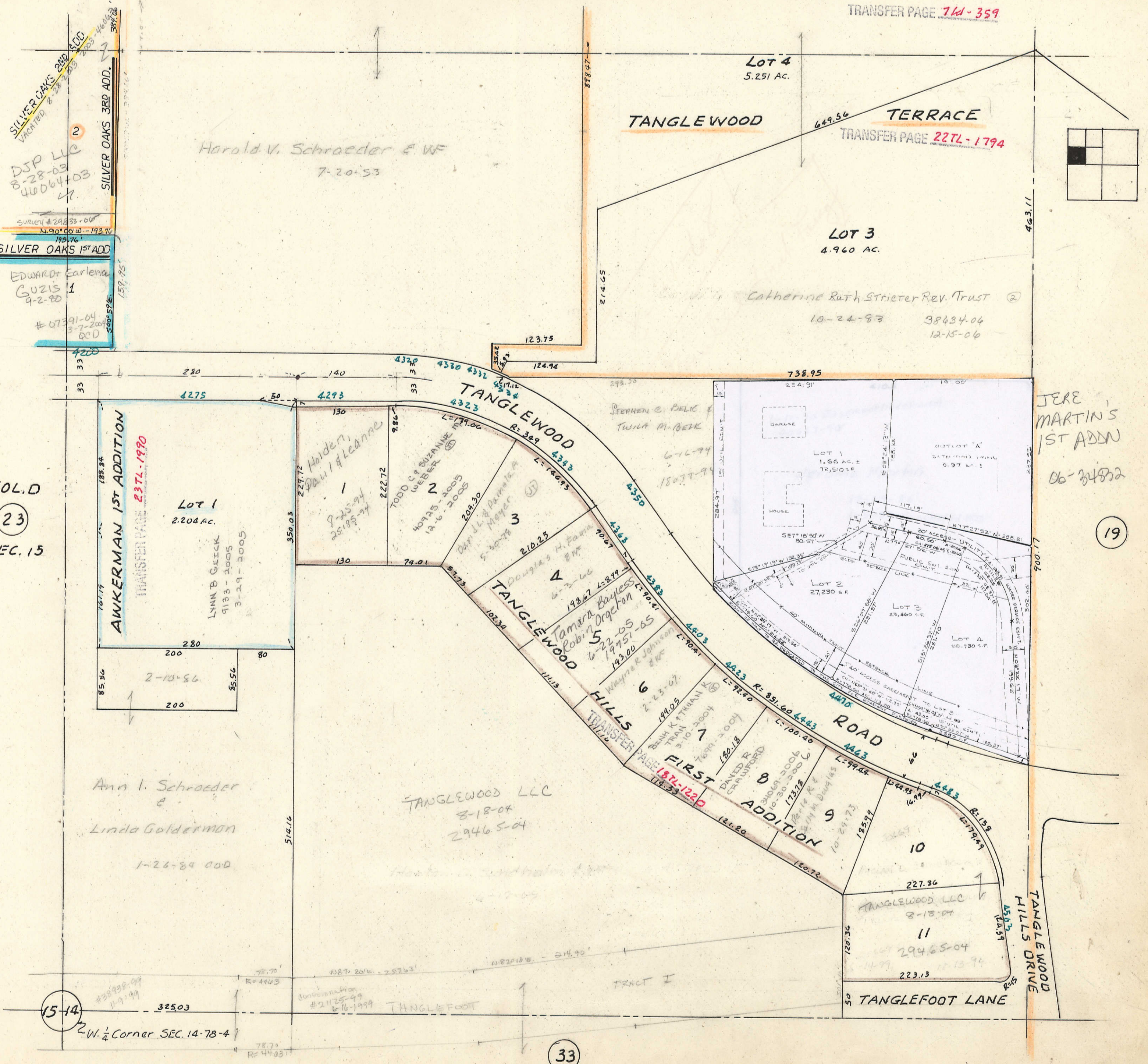

Ann I. Schroeder
Linda Golderman
1-26-89 QCD

TANGLEWOOD LLC
8-18-04
29465-04

TANGLEWOOD LLC
8-18-04
29465-04
223.13

JERE MARTIN'S 1ST ADDN
06-24822

15-14
W. 1/2 Corner SEC. 14-78-4